AWS Solution Architect Training with
AWS Cloud Practitioner Global Certification Training

Capstone Projects

Trainer: Aravindraj.G- Nminds Academy

AWS Academy Certified Educator

2.Configure IIS Webserver on Windows Server in AWS

Santhu Mohammed M

CSE-Artificial Intelligence & Machine Learning,

Sri Eshwar College of Engineering,

Coimbatore.

Objective

An EC2 Windows instance is a virtual machine running the Microsoft Windows operating system on Amazon Web Services (AWS) EC2 (Elastic Compute Cloud). This allows you to run Windows-based applications, manage Windows Server configurations, and use various Microsoft software (like SQL Server, IIS, etc.) in the cloud without having to manage physical hardware.

IIS (Internet Information Services) is a web server software created by Microsoft for hosting websites and web applications on Windows Server operating systems. It provides a platform for building, deploying, and managing web-based applications. IIS supports multiple protocols, including HTTP, HTTPS, FTP, and more, and is tightly integrated with the Windows OS.

Common Use Cases of IIS:

1. Hosting Websites: IIS is often used by businesses and developers to host websites and web applications, particularly those built with ASP.NET.
2. Web Applications: For applications that require robust back-end support, IIS provides features like application pooling and security for web services (e.g., SOAP or RESTful APIs).
3. Secure File Sharing: IIS can be configured as an FTP server to securely share files between different locations.
4. Application Hosting in Enterprises: Many enterprise applications built on Microsoft technologies rely on IIS for deployment, such as SharePoint, Exchange Server, or Dynamics CRM.
5. API Hosting: IIS is commonly used to host APIs (e.g., RESTful services) built with .NET or other technologies.

Used Services in AWS

Used Services in Windows Server

Amazon EC2

IIS- Internet Information Services

Topology

How to Configure the IIS web server in Windows Server with AWS EC2

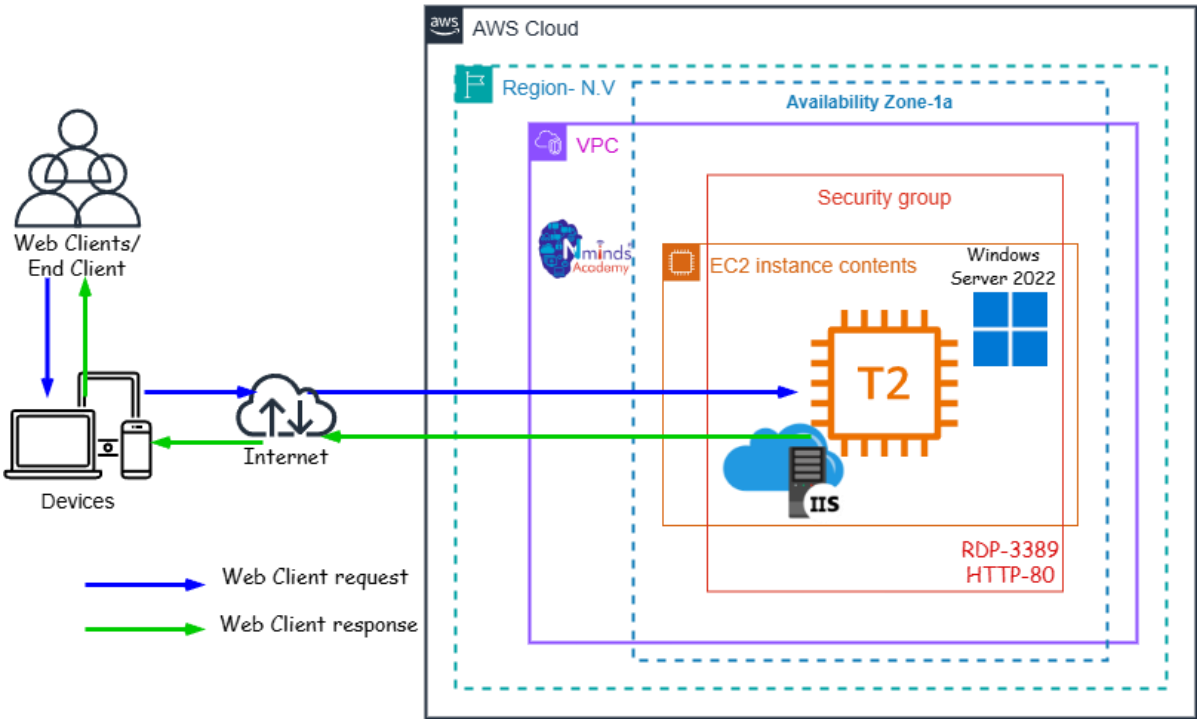

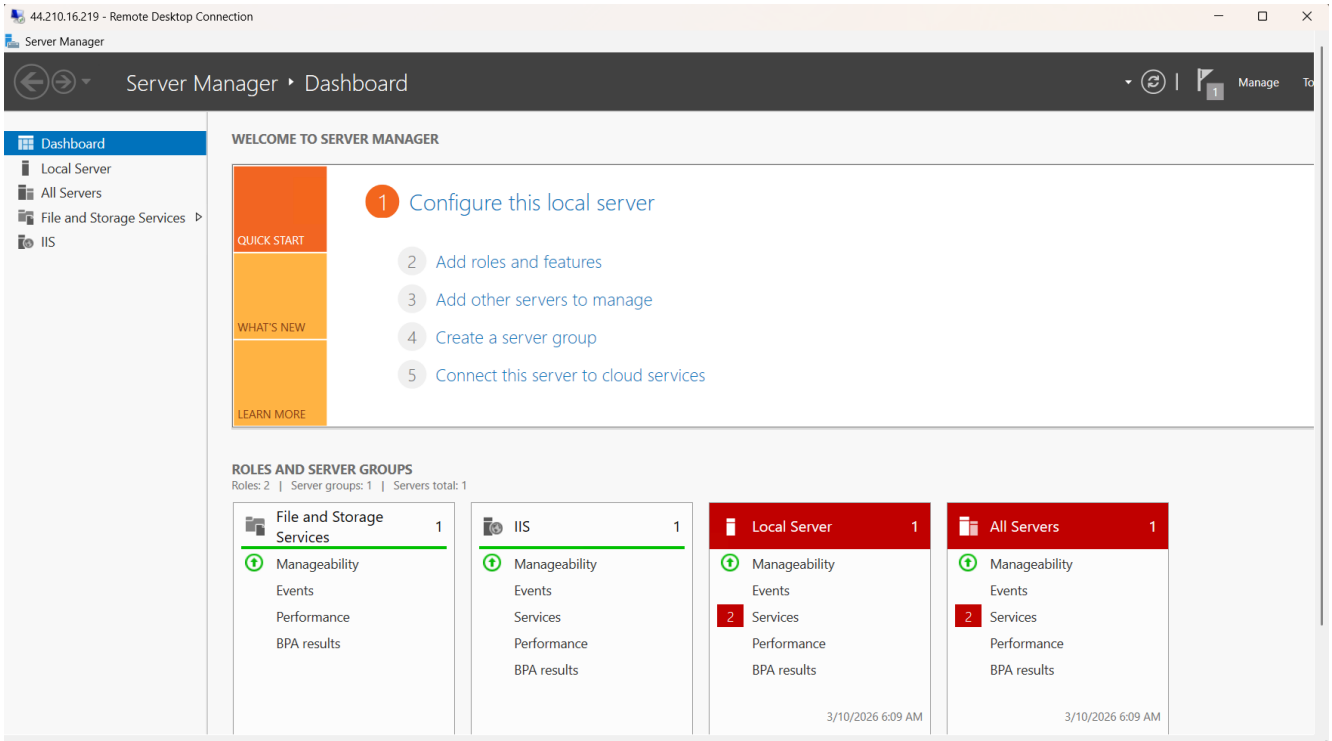
44.210.16.219 - Remote Desktop Connection
Server Manager
Server Manager ‣ Dashboard
Manage
Dashboard
Local Server
All Servers
File and Storage Services
IIS
WELCOME TO SERVER MANAGER
QUICK START
WHAT'S NEW
LEARN MORE
1 Configure this local server
2 Add roles and features
3 Add other servers to manage
4 Create a server group
5 Connect this server to cloud services
ROLES AND SERVER GROUPS
Roles: 2 | Server groups: 1 | Servers total: 1
File and Storage Services 1
IIS 1
Local Server 1
All Servers 1
Manageability
Events
Services
Performance
BPA results
3/10/2026 6:09 AM

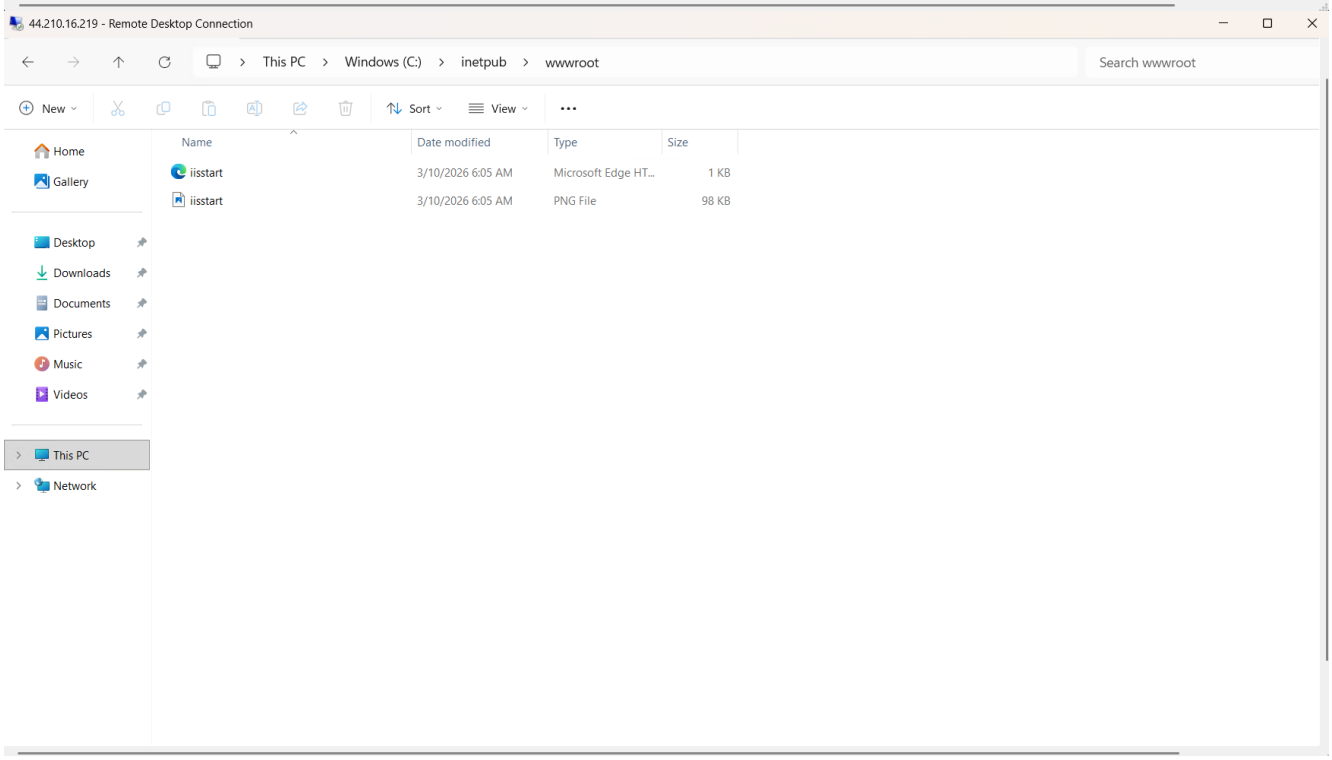
44.210.16.219 - Remote Desktop Connection
This PC › Windows (C:) › inetpub › wwwroot
Search wwwroot
New
Sort
View
Home
Gallery
Desktop
Downloads
Documents
Pictures
Music
Videos
This PC
Network
Name
Date modified
Type
Size
iisstart
3/10/2026 6:05 AM
Microsoft Edge HT...
1 KB
iisstart
3/10/2026 6:05 AM
PNG File
98 KB

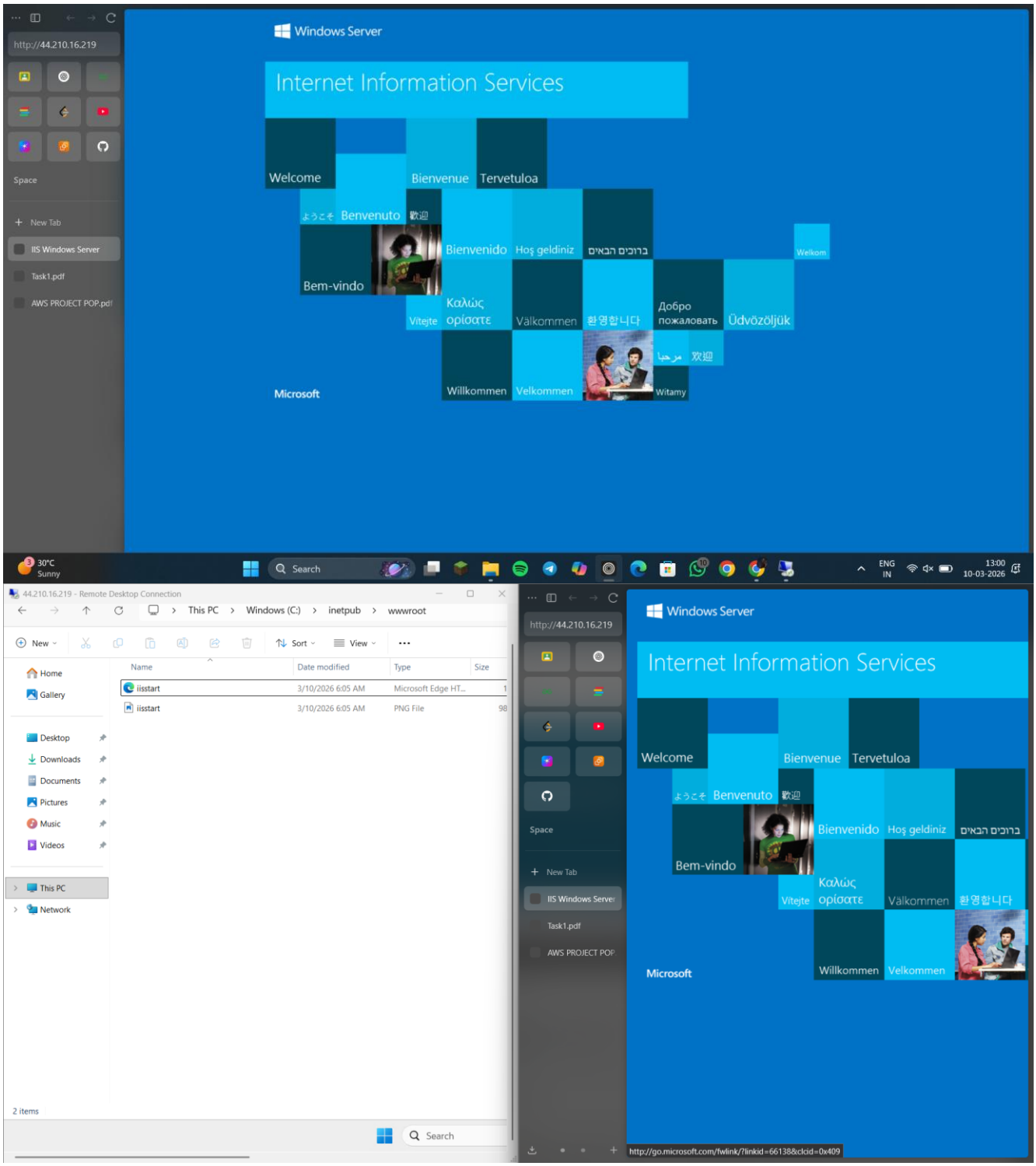
http://44.210.16.219
Windows Server
Internet Information Services
Welcome
Bienvenue
Tervetuloa
Benvenuto
Bienvenido
Hoş geldiniz
Bem-vindo
Vítejte
Καλώς ορίσατε
Välkommen
환영합니다
Добро пожаловать
Üdvözöljük
Willkommen
Velkommen
Witamy
Microsoft
44.210.16.219 - Remote Desktop Connection
This PC > Windows (C:) > inetpub > wwwroot
iisstart
2 items
http://go.microsoft.com/fwlink/?linkid=66138&clcid=0x409